T5 LED lamp
Parabolic Luminaires

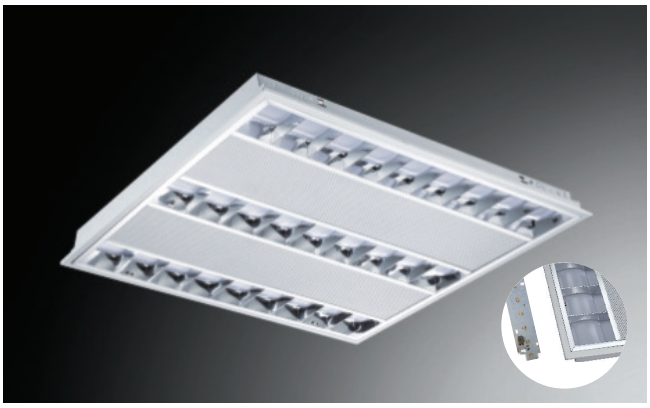

Technical Drawing

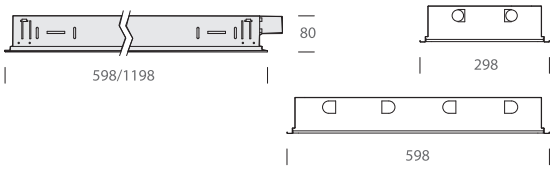

Light Distribution Curve

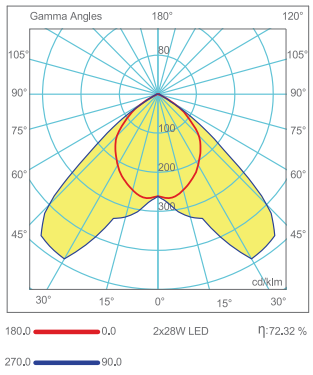

Fields of Application

Standards of Application

CE | 230V 50-60Hz | F | IP 20 | EN 60598

Mechanical Specifications

+ 0,50 mm thick metal frame with electrostatic powder coating. Stainless steel latches positioned to prevent falling of the framework. Ceiling tile compatible model including 4 extra brackets and screws for drywall ceiling installations

Optical Specifications

+ "anodized aluminium reflector" maintaining its optical properties, non-yellowing and non- discolouring through-out lifetime of the luminaire. Anti-glare, highly reflective lamellae.

Technical & Electrical Specifications

- Luminaires for LED lamps T16.
- Connection for operation on 220V-50/60Hz .
- Connection for operation with dimmable .

Options

- Connection for emergency lighting system.
- Mirro or Matt Reflector

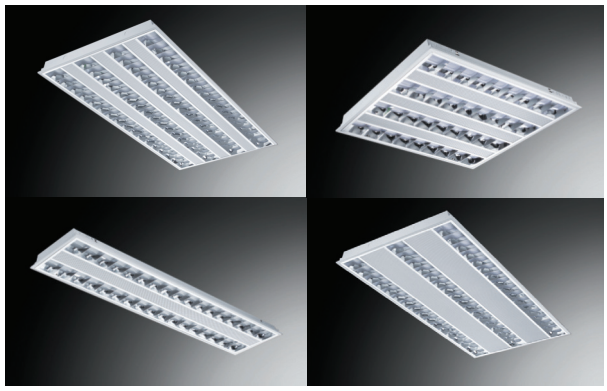

Product Details

Order Code (12,24W)	Order Code (9,18W)	Power (W)	Lamp Type	Power Factor	Dimensions (mm) a b c	Base	Pcs/Pack	Ballast Type Options
CST 010131	CST 010137	2x12/9	LED	>0.98	598x298x55	-	2	-
CST 010132	CST 010138	3x12/9	LED	>0.98	598x598x55	-	2	-
CST 010133	CST 010139	4x12/9	LED	>0.98	598x598x55	-	2	-
CST 010134	CST 010140	2x24/18	LED	>0.98	1198x298x55	-	2	-
CST 010135	CST 010141	3x24/18	LED	>0.98	1198x598x55	-	2	-
CST 010136	CST 010142	4x24/18	LED	>0.98	1198x598x55	-	2	-