T5 PMMA
Optical cover Luminaires

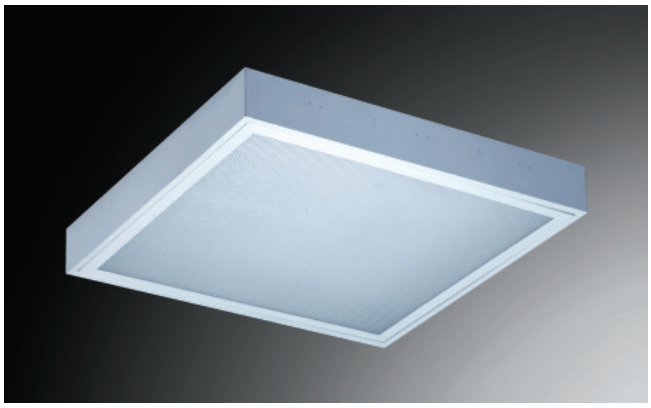

Technical Drawing

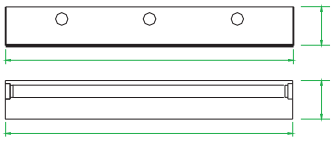

Light Distribution Curve

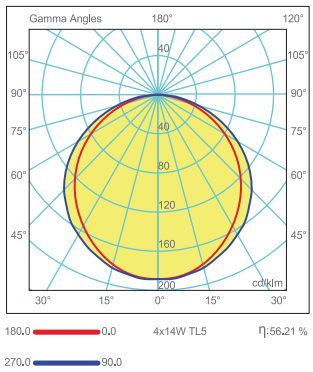

Fields of Application



Standards of Application

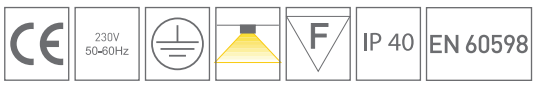

Mechanical Specifications

+ 0,50 mm thick metal frame with electrostatic powder coating. Stainless steel latches positioned to prevent falling of the framework. Ceiling tile compatible model including 4 extra brackets and screws for drywall ceiling installations

Optical Specifications

+ High transmission PMMA optical cover with homogenous luminous distribution, non-yellowing and non-discolouring throughout lifetime of the luminaire. Anti-glare, highly reflective lamellae.

Technical & Electrical Specifications

- Luminaires for fluorescent & **LED** lamps T16 (T5)
- Connection for operation on 220V-50/60Hz with conventional ballast and power factor correction capacitor (lamps T26).
- Connection for operation on 220V-50/60Hz with electronic ballast (lamps T26, T16).
- Connection for operation with magnetic ballast or electronic ballast dimmable (lamps T26, T16).

Options

- Connection for emergency lighting system.
- Ivory white organic & Rhombic Cover



Product Details

Order Code (Fluorescent)	Order Code (LED Tube)	Power (W)	Lamp Type	Power Factor	Dimensions (mm) a b c	Base	Pcs/Pack	Ballast Type Options
CST 010549	CST 010213	2x14/9	TL-D	>0.95	570x298x60	G5	2	Electronic
CST 010550	CST 010214	3x14/9	TL-D	>0.95	570x598x60	G5	2	Electronic
CST 010551	CST 010215	4x14/9	TL-D	>0.95	570x598x60	G5	2	Electronic
CST 010552	CST 010216	2x28/18	TL-D	>0.95	1170x298x60	G5	2	Electronic
CST 010553	CST 010217	3x28/18	TL-D	>0.95	1170x598x60	G5	2	Electronic
CST 010554	CST 010218	4x28/18	TL-D	>0.95	1170x598x60	G5	2	Electronic